FOR SALE

1996 28’ Express Henriques

Powered with Twin Yanmars 4LH-STE Turbo Diesels @ 230HP

- **Engine Hours:** 2500
- **L.O.A:** 28’ 2”
- **Beam**: 10’ 2”
- **Draft:** 35”
- **Weight:** 10500 lbs.
- **Fuel Capacity**: 220 gal.
- **Water Capacity:** 30 gal

More Details on Next Page

Asking ~~$62,500~~ $50,000

Call Or Email Us For A Showing – Boat Located in Oceanside, NY

198 Hilton Ave. Bayville, NJ 08721
P: 732-269-1180 **E**: info@henriquesyachts.com
www.henriquesyachts.com

Henriques YACHTS, INC.

DETAILS

1996 28' Express Henriques

Engine & Mechanical

- Twin Yanmars Diesels 4LH-STE @ 230 HP
- Heat exchanger, after coolers, oil coolers removed and cleaned out service done on both engines last season
- ZF trans w/cooler
- Turbo Replaced
- Cutlass bearings w/ line cutters
- Deep Cycle Batteries
- Charles 30 amp battery charger
- Fireboy halon
- Oil Change System
- Engine Alarm Systems
- Racor Fuel/Water Separators
- Sea Strainers
- PYI shaft seals
- Fiberglass Fuel Tank
- Hydraulic steering
- Engine Room sound insulation

Interior

- Fwd V-Berth with overhead storage and 2 reading lights
- Galley: microwave, sink & storage cabinets cabinets/drawers
- Convertible Dinette table
- Private head, handheld shower head , New Jasco toilet, vanity, mirror
- Overhead Cabin Light near galley
- Wood interior
- Hanging/storage closet
- Overhead Hatch
- New bed upholstery cushions
- 110v outlets
- Fusion Stereo
- Fwd rope locker
- 12v/120 main distribution panel

Helm & Electronics

- Marlin tower w/ Fiberglass hardtop
- Simrad Electronic GPS Displays
- Furuno Fishfinder
- Simrad Radar
- VHF Radio with Antenna
- Illuminated Compass
- Yanmar engine displays
- New ACR OLAS Guardian Man Overboard System
- Cup holders
- Large overhead outdoor speakers
- Horn
- Electric trim tabs controls - Bennett
- (2) Helm chairs
- Bench Seating with storage below
- Canvas enclosure - no windshield

Cockpit & Deck

- Large cockpit– 70sqft
- New Argonnie Samson Fish Fighting Post
- Tackle storage & Bait Prep sink stbd side
- Port side Fishbox
- Transom livewell
- Walk-thru Transom Door
- Engine Room Access Hatch
- Shorepower in cockpit - 30 amp/115v, w/ cord
- Gunnel Rod Holders (6 total)
- (8) Clamp-on rod holders on tower legs
- Pop-up stern cleats
- Washdown system, fresh and saltwater
- Cockpit Lights
- Fiberglass bow pulpit
- Lewmar Windlass

Asking ~~$62,500~~ $50,000

198 Hilton Ave. Bayville, NJ 08721
P: 732-269-1180 **E**: info@henriquesyachts.com
www.henriquesyachts.com

Henriques YACHTS, INC.

Additional Pictures

1996 28' Express Henriques

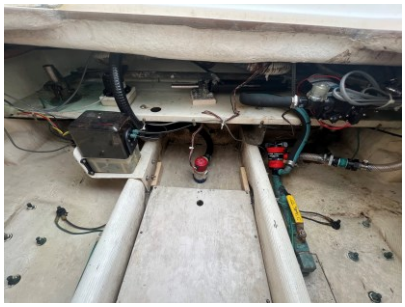

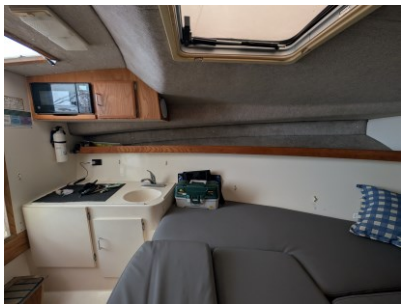

198 Hilton Ave. Bayville, NJ 08721
P: 732-269-1180 **E**: info@henriquesyachts.com
www.henriquesyachts.com

Henriques YACHTS, INC.